

Council

LOT 150 BEVERLEY ROAD, KENDENUP – WATER
TANK IN PUBLIC OPEN SPACE RESERVE

Site plan and water tank detail

Meeting Date: 24 September 2024

Number of Pages: 3

Map and Site Images

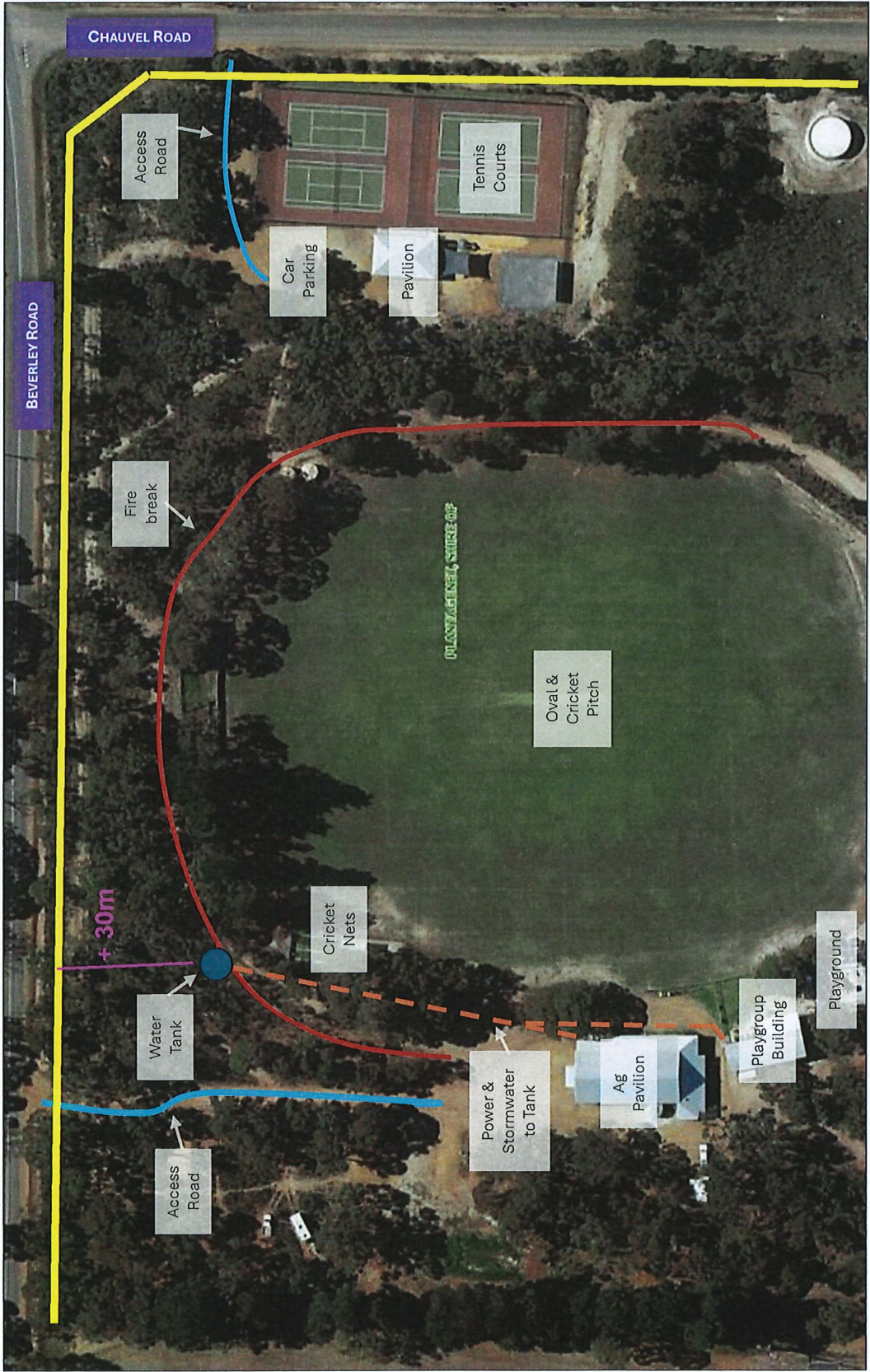

1	2	3	4	5	6	7	8	9	10	11	12
PIONEER WATER TANK TECHNICAL DATA											
TANK WALL MATERIAL: ZINCALUME STEEL PANELS, GRADE 300 TO AS1397											
TANK WALL THICKNESS: R1 - 0.8mm, R2 - 1.6mm, R3 - 2.0mm											
PROTECTIVE COATING TYPE: ZINCALUME (ZINC AND ALUMINIUM ALLOY)											
PROTECTIVE COATING CLASS: AZ 150 TO AS1397											
BOLT SIZING: R1 - M10 @ 80mm VERTICAL PITCH, R2 - M10 @ 80mm VERTICAL PITCH, R3 - M12 @ 80mm VERTICAL PITCH, M10 @ 420mm HORIZONTAL PITCH											
BOLT SPECIFICATIONS: GRADE 8.8 HIGH STRENGTH STEEL BOLTS - A5110 GALVANISED - A51214											
ROOF SHEETING: ZINCALUME CUSTOM ORB BMT - 0.42mm, G 550											
LINER MATERIAL: AQUALINER											
LINER THICKNESS: 0.6mm											
LINER COLOUR: GREEN/BLACK											
<p>NOTE: GLOBAL STABILITY OF THE TANK IS TO BE ACHIEVED BY PROVIDING ADEQUATE RESTRAINT OR BY ENSURING A MINIMUM OF 300mm OF WATER STORED IN THE TANK.</p> <p>NOTE: SOME ITEMS SHOWN ARE OPTIONAL, DEPENDING ON CLIENT REQUIREMENTS.</p>											
APPROVED FOR CONSTRUCTION John Zhang 8/06/2021											
<p>14 BOTTOM HOOP</p> <p>13 DOMESTIC SLIDING ACCESS HATCH</p> <p>12 TANK LINER</p> <p>11 DOME ROOF SHEETS</p> <p>10 REMOVABLE LADDER</p> <p>9 TANK WALL PANELS</p> <p>8 OVERFLOW</p> <p>7 ISL TRUSSES</p> <p>6 ANTI-CORROSION ANODE TAGS</p> <p>5 INLET (LEAF FILTER BASKET)</p> <p>4 PANEL CONNECTION WIND GIRTS</p> <p>3 20mm STONES</p> <p>2 METAL DUST</p> <p>1 EARTHWORKS (BY OTHERS)</p>											
<p>ITEM COMPONENT DESCRIPTION</p> <p>GENERAL ARRANGEMENT - REGION 'A'</p> <p>LIGHT INDUSTRIAL TANK XL60/03</p>											
<p>SCALE: 1:1 PS</p> <p>SHEET SIZE: A3</p> <p>DWG NO. XL60LI-R3-64-001</p> <p>CAD FILE: SITE & MARKETING GA3</p>											
<p>Telephone: 61-8-9274 4577 Fax: 61-8-9274 4588</p> <p>PO BOX 5191</p> <p>1000 WILSON ROAD, WILSON PROMENADE, WILSON PROMENADE, WILSON PROMENADE</p>											
<p>REV 1: 23 APR 21</p> <p>ADD NOTE: BOLTS, WALLS TECHNICAL DATA</p>											
<p>DATE: 23 APR 21</p> <p>DESCRIPTION: 1</p>											
<p>REVISIONS</p>											

Shire of Plantagenet
Development Services
RECEIVED
5 September 2024

▽ DENOTES WIND GIRT LOCATION

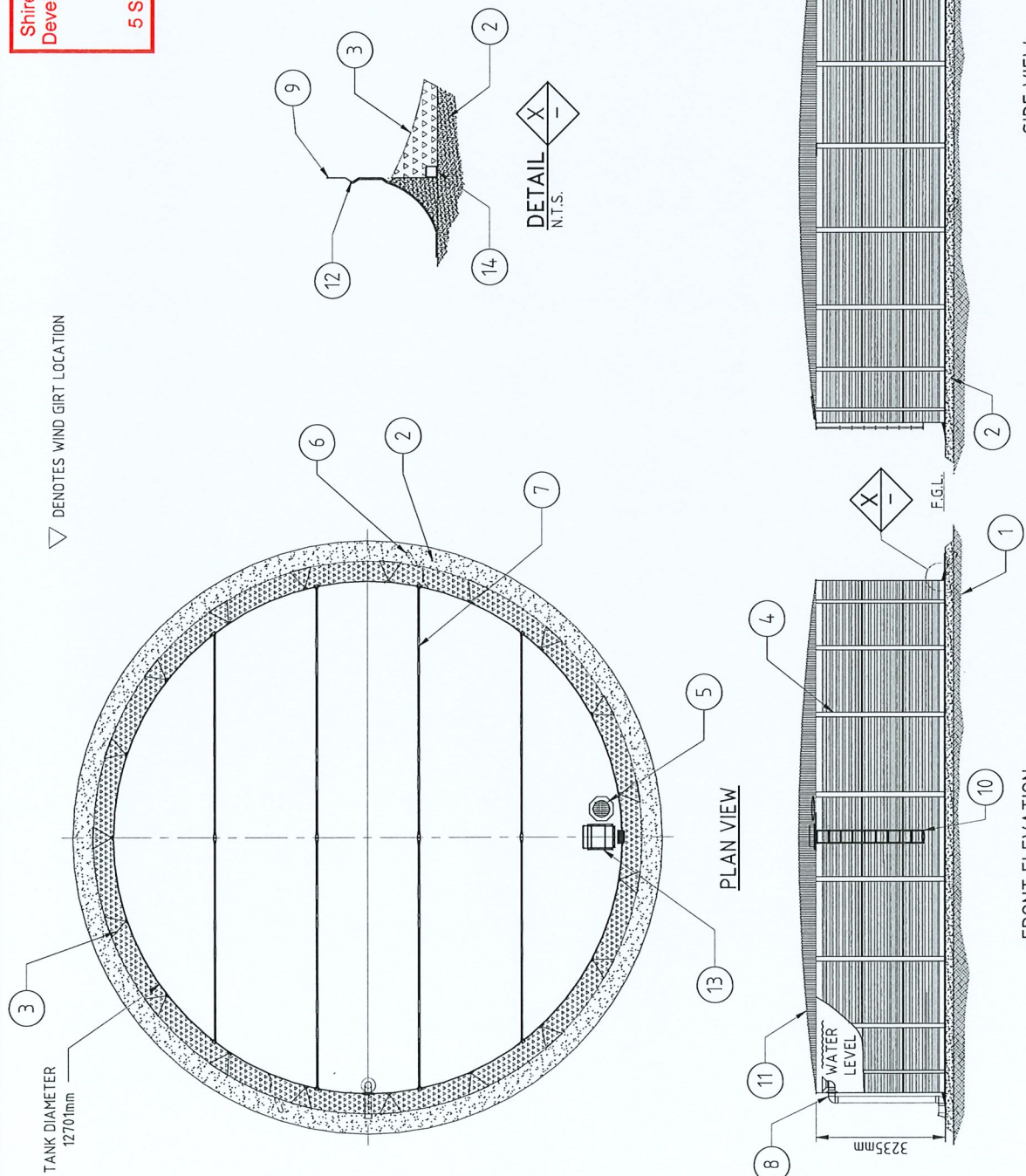

SIDE VIEW

FRONT ELEVATION

PLAN VIEW

DETAIL
N.T.S.